

**Demisol**

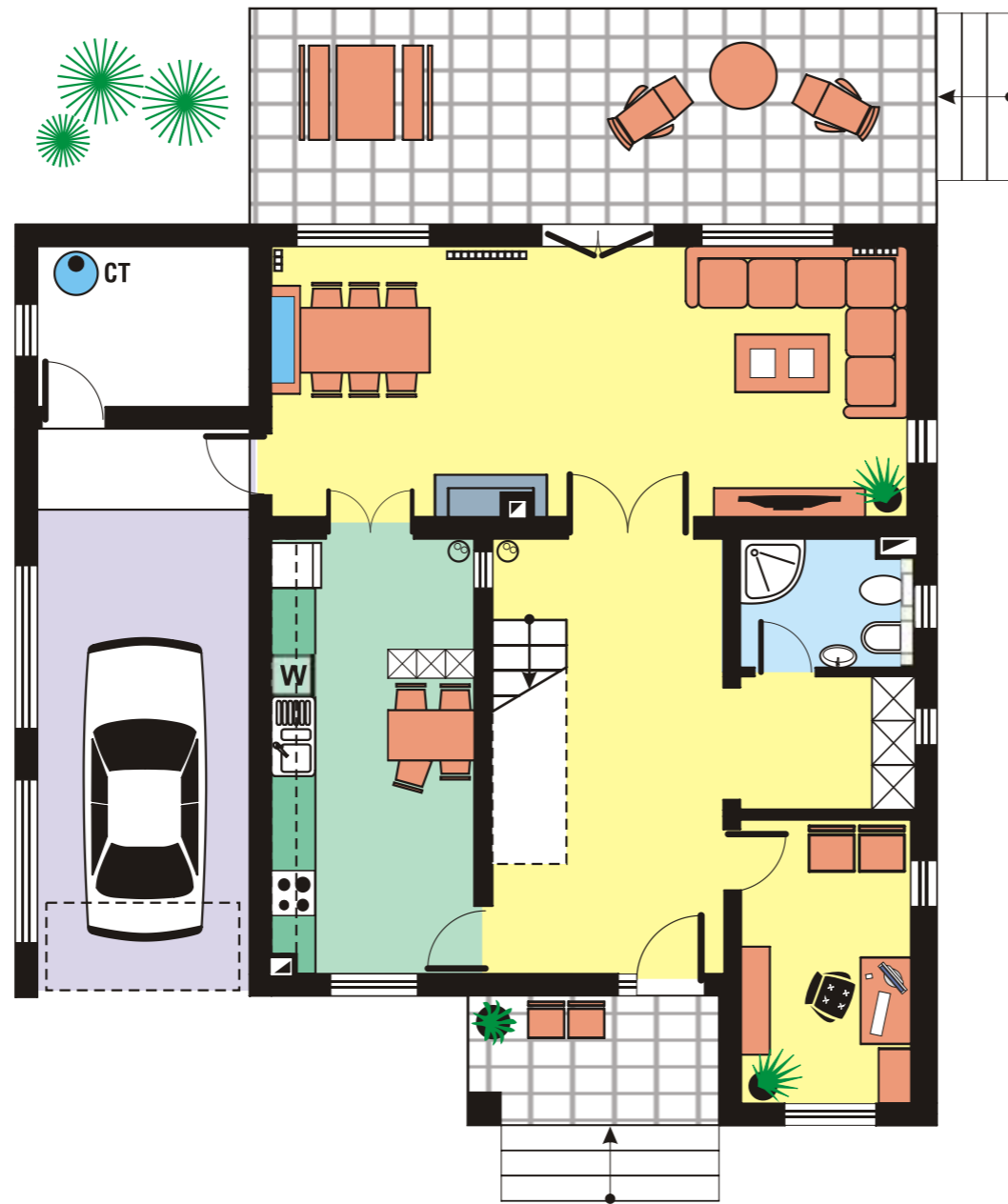

**Plan PARTER**

ACCES

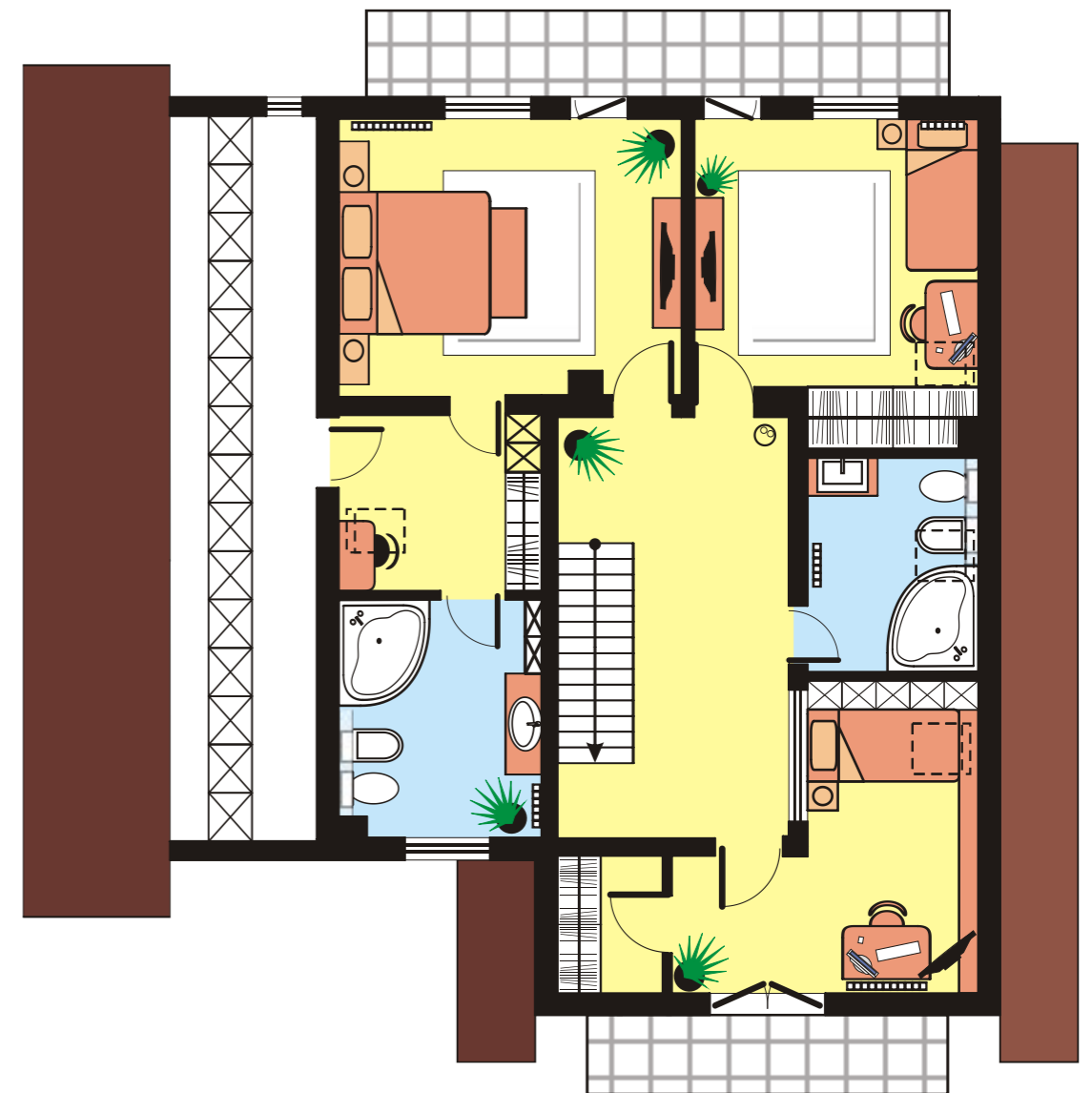

**Plan ETAJ**

# Demisol 1

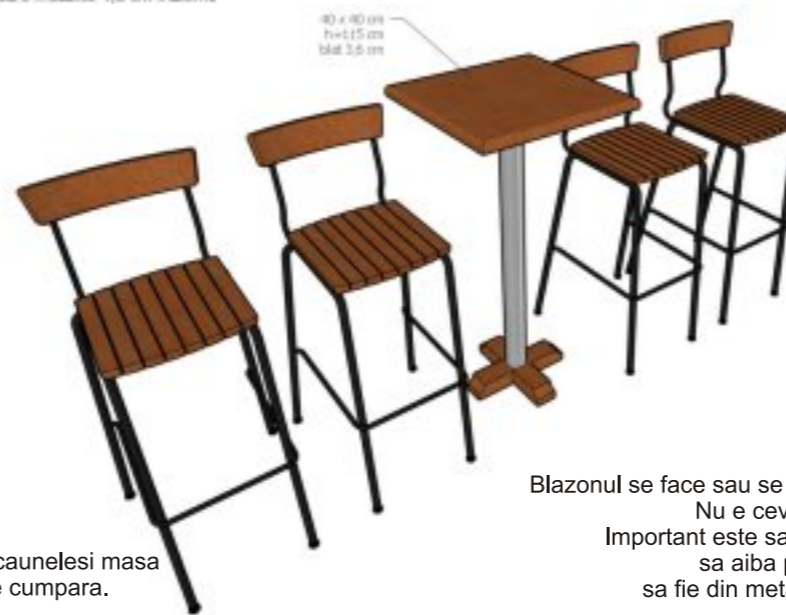
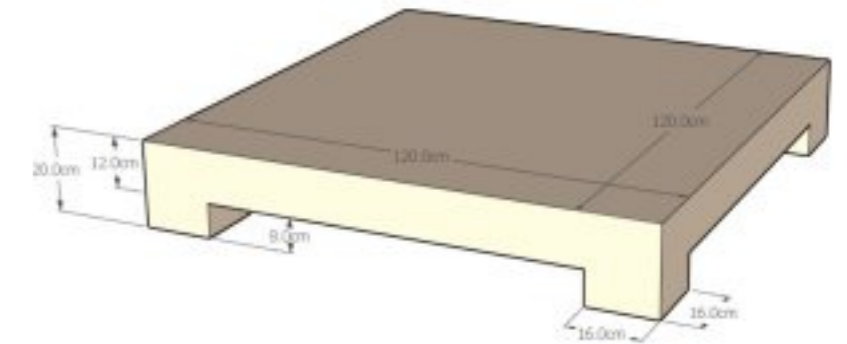
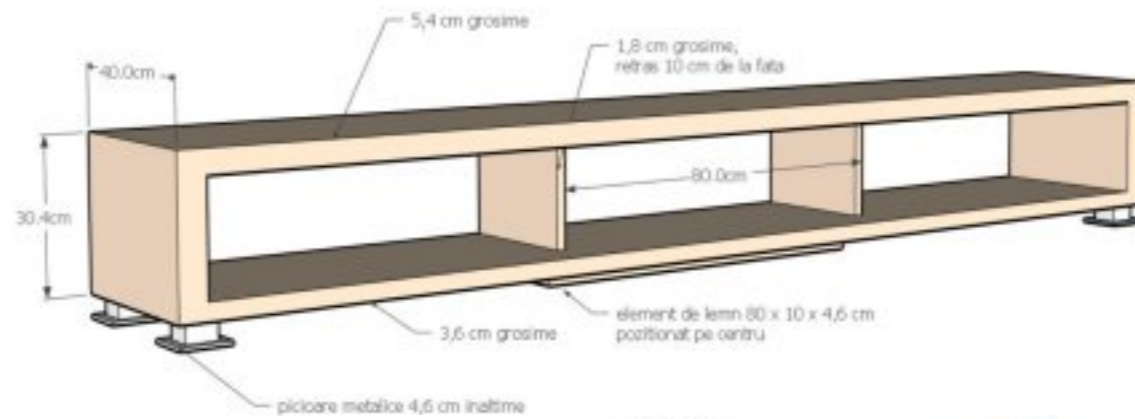
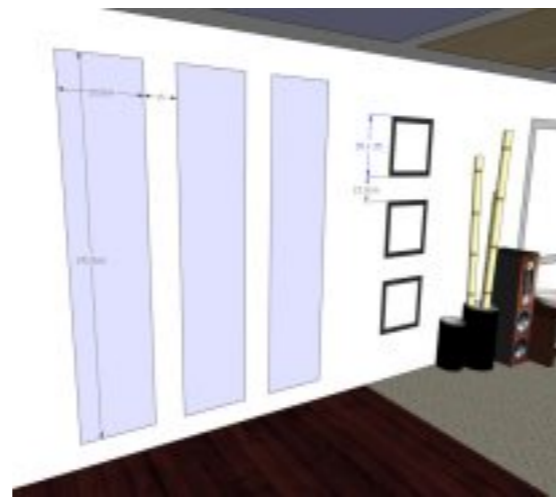
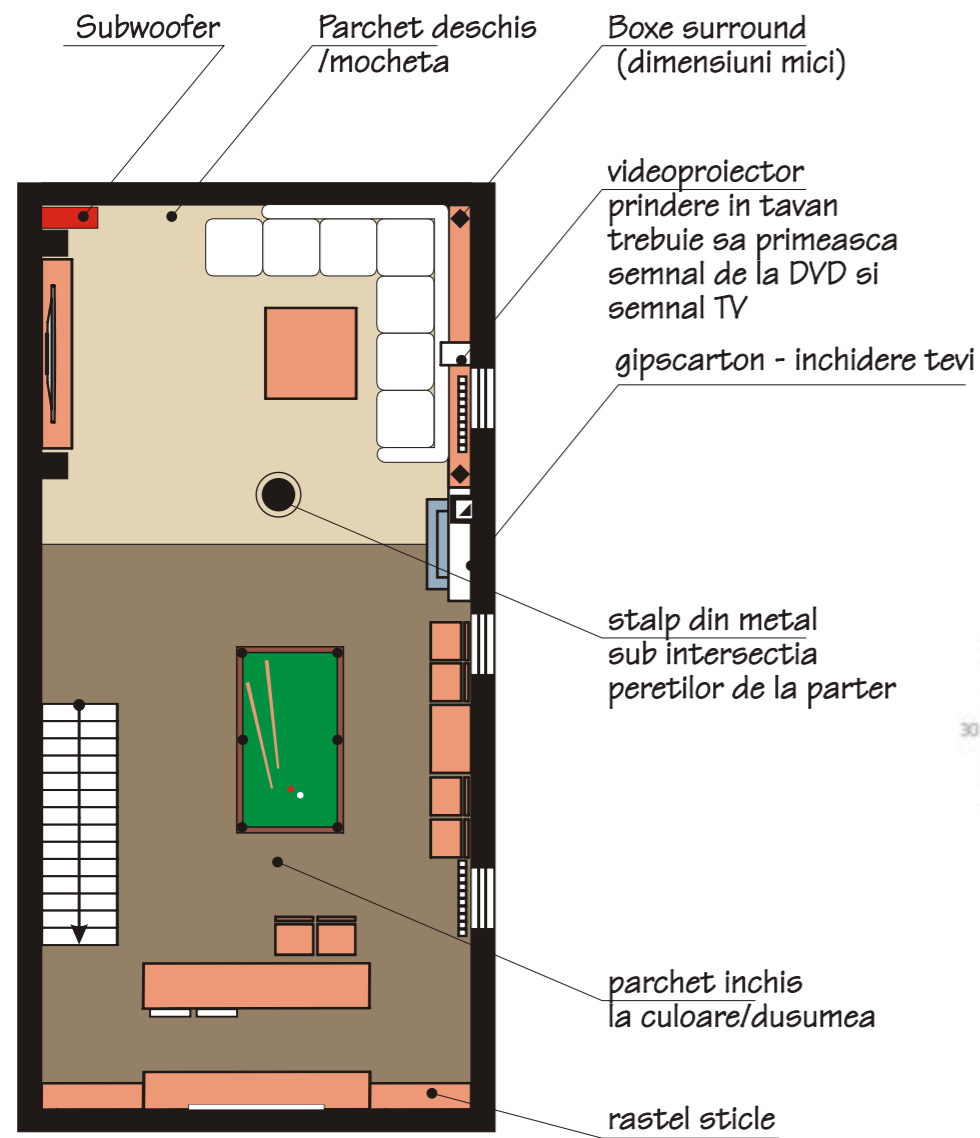

Scaunele si masa  
se cumpara.

Blazonul se face sau se cumpara.  
Nu e ceva anume.  
Important este sa fie mare,  
sa aiba prestanta,  
sa fie din metal + lemn.

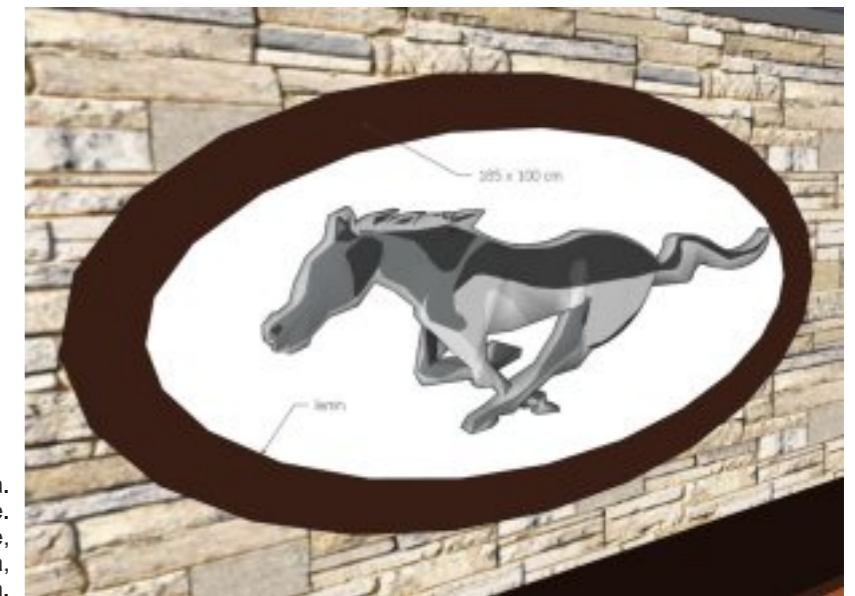

## Nota:

1. Stalpul se toarna rectangular dar se inchide intr-o forma cilindrica, aluminiu.
2. treptele la scara sa aiba 4 cm grosime, si sa depaseasca scara de beton cu 3 cm
3. luminile vor fi tip aplice pe pereti + lampi pe picior
4. semineul este electric
5. masa de biliard poate avea o lampa deasupra ei
6. finisaje pereti: alb + lambriuri; piatra aparenta (placare) pe peretii din capete
7. finisaje pardoseli: mocheta sau parchet deschis in zona de conversatie;  
parchet lat, inchis la culoare in zona biliard
8. tavanul: lemn + oglinda, ca in schita

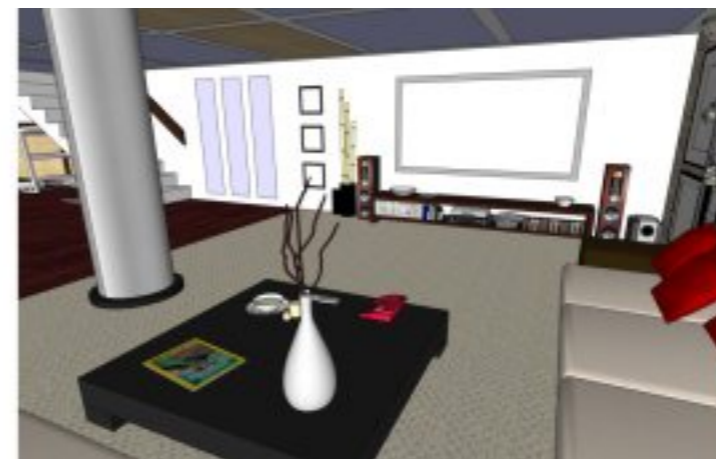

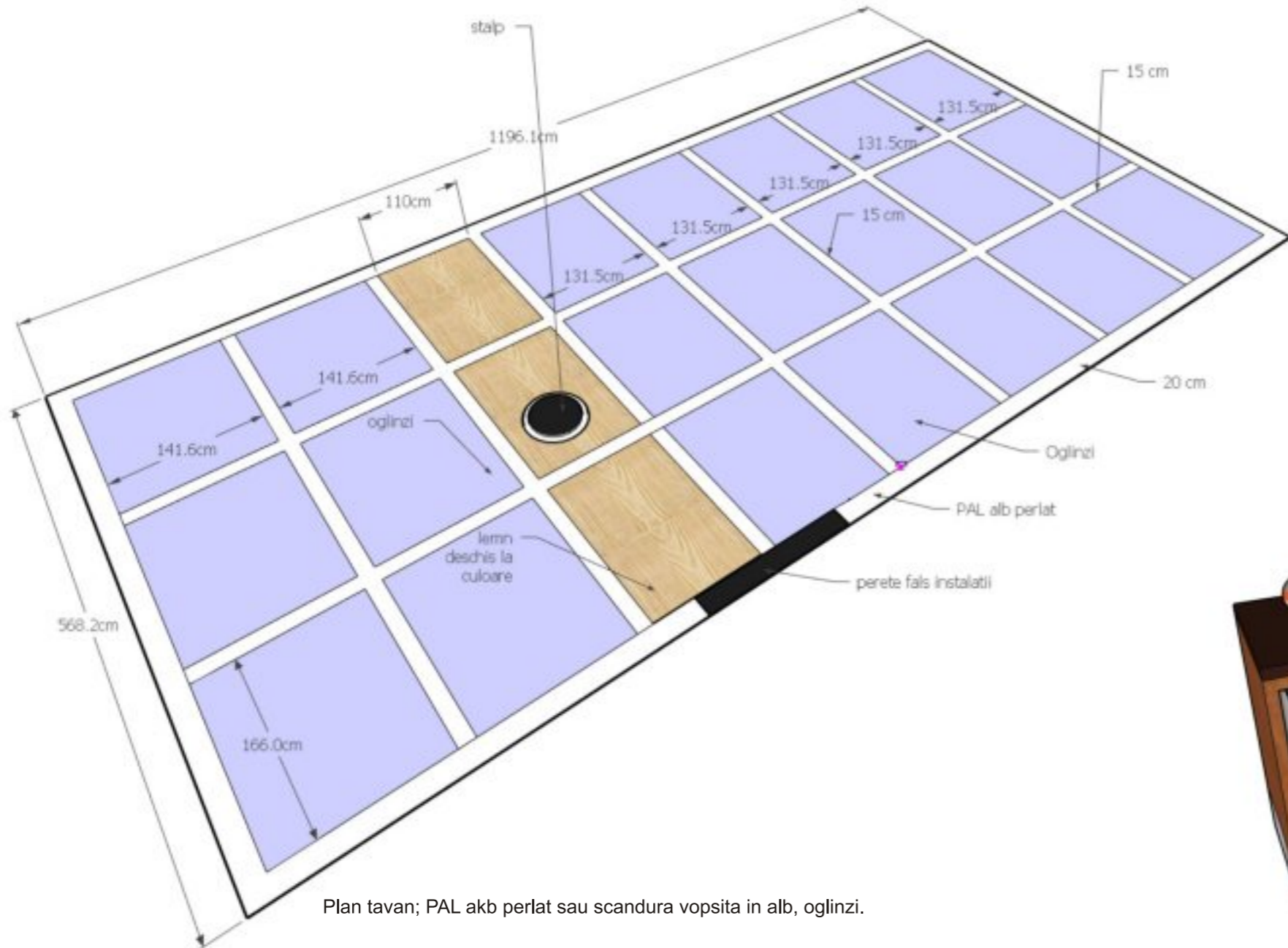
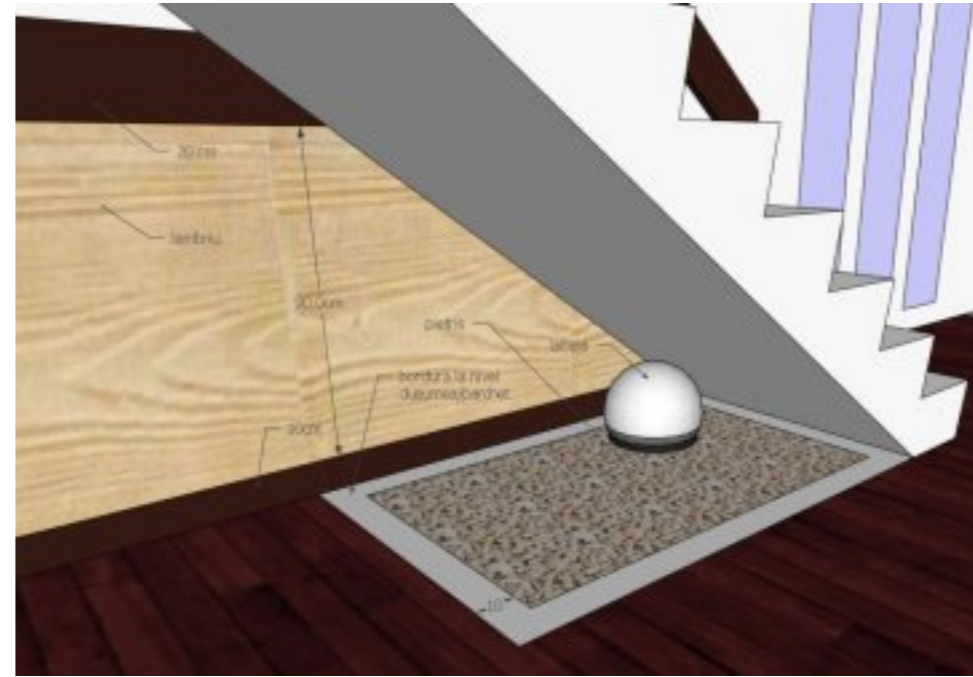

Plan tavan; PAL alb perlat sau scandura vopsita in alb, oglinzi.

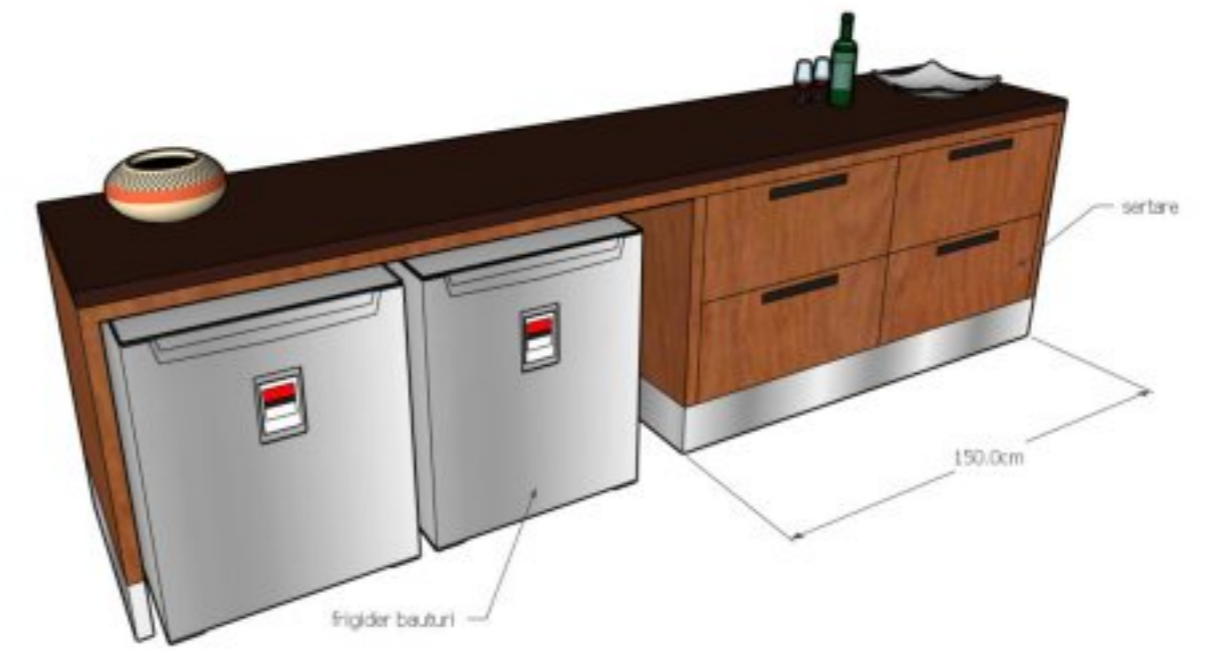
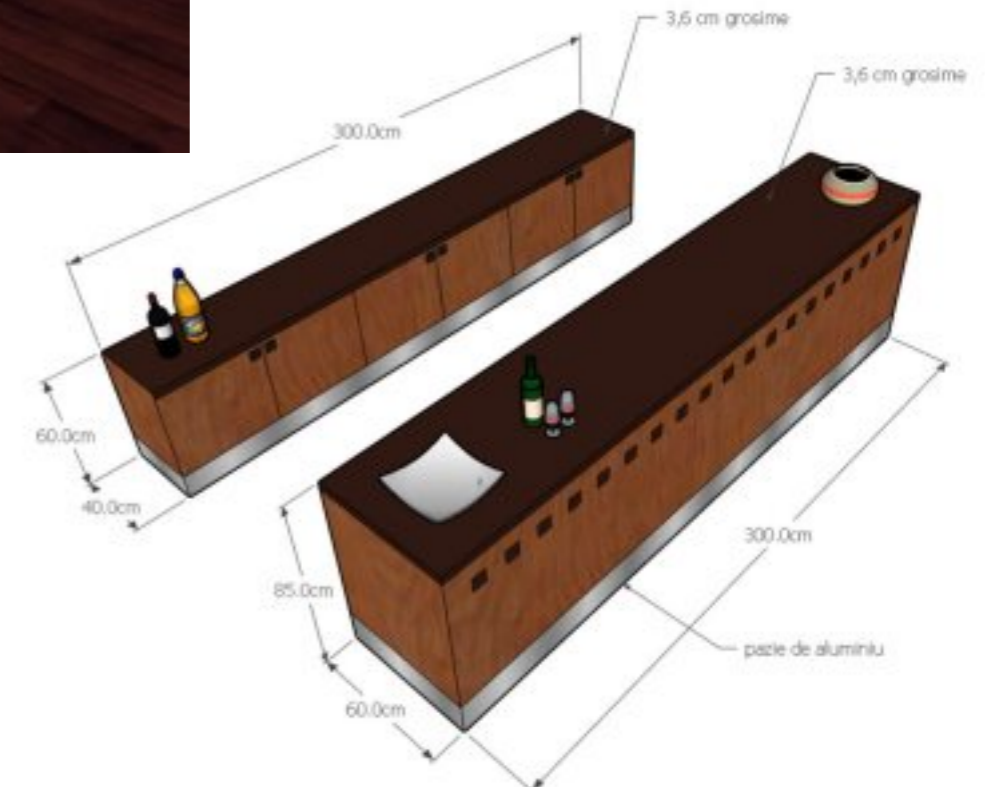

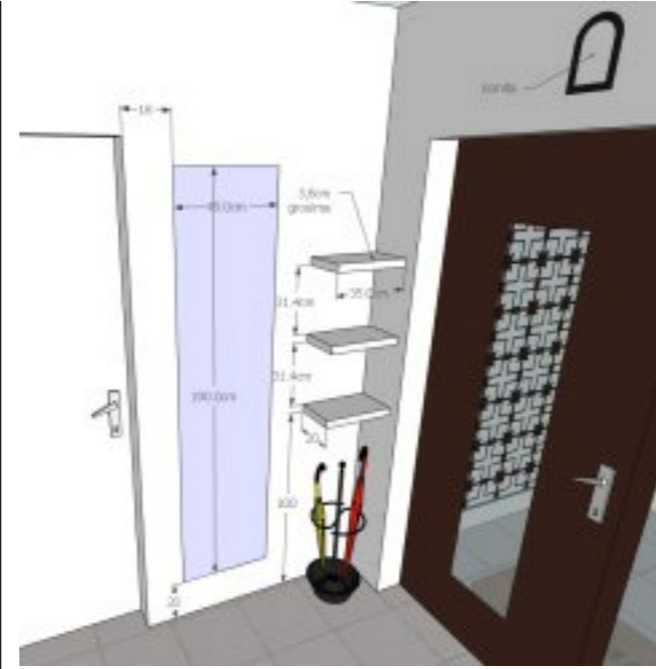

Intrare

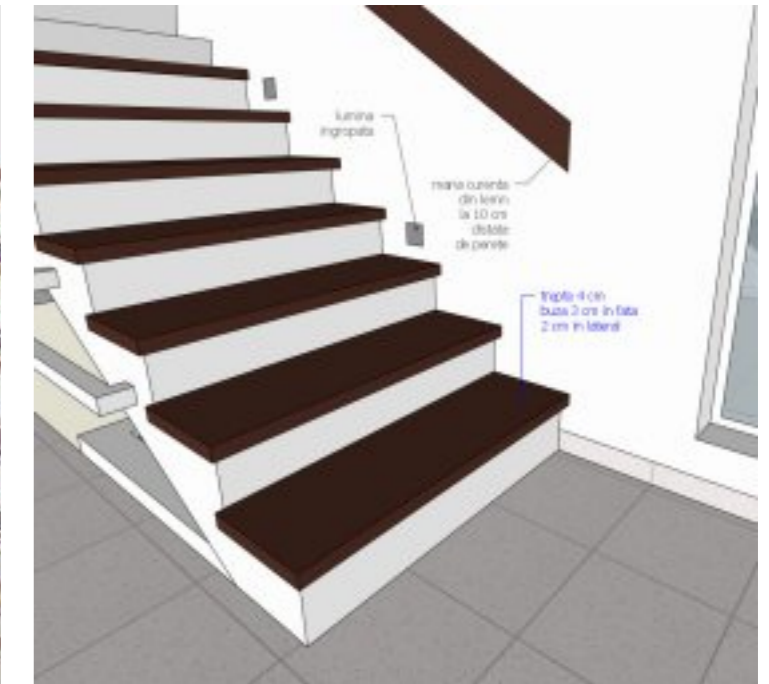

### Nota:

1. gresia - culoare deschisa, rectificata, rost mic.
2. usi albe, cu sticla transparenta (mai puțin la baie unde este mat).  
pe geamul usilor se poate lipi colant mat, decorativ.
3. tapetul este la alegere
4. balustrada va fi aleasa functie de oferta producatorului

# Birou

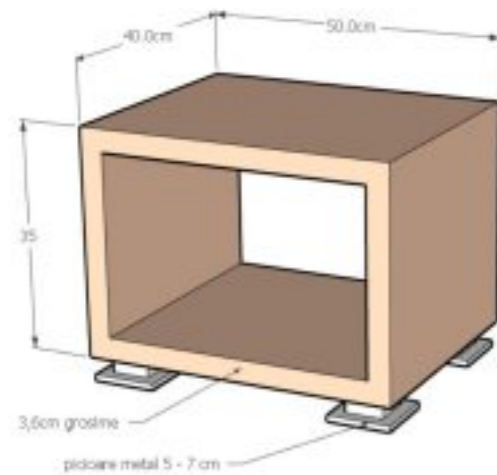
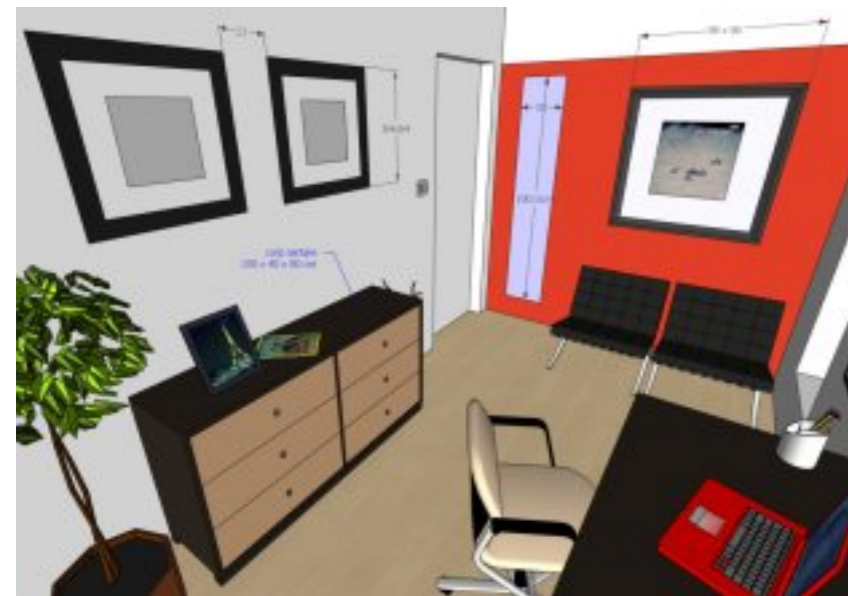

- Nota:**
1. peretele rosu pana la cota usii.
  2. recomand plinta alba.

# Baie parter



- Nota:**
1. faianta de pe pereti poate fi pusa pe orizontala.



- Nota:**
1. gresie deschisa la culoare, rectificata, rost mic.
  2. oglinda lipita pe perete.
  3. culorile sunt orietative.
  4. faianta se monteaza pana la cota usii.

# Debara

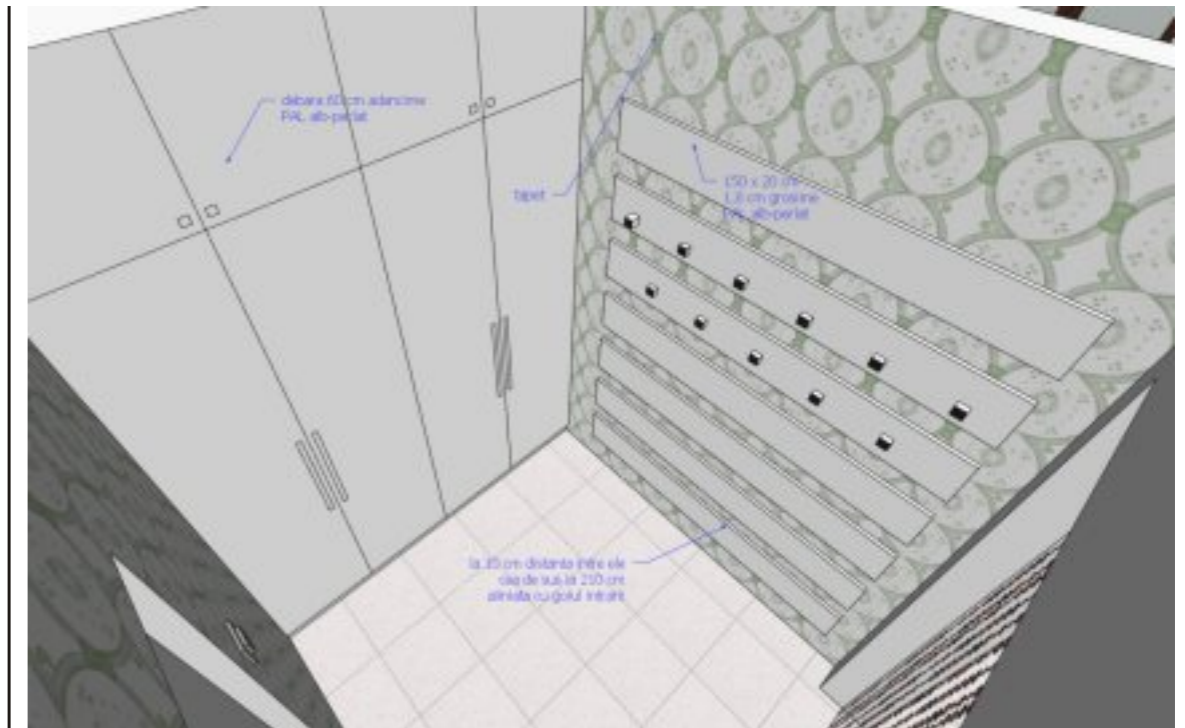

- Nota:**
1. PAL alb-perlat, compartimentarea la alegere (pantofi / haine, etc.)
  2. tapet pe cei doi pereti.
  3. gresie ca in hol.



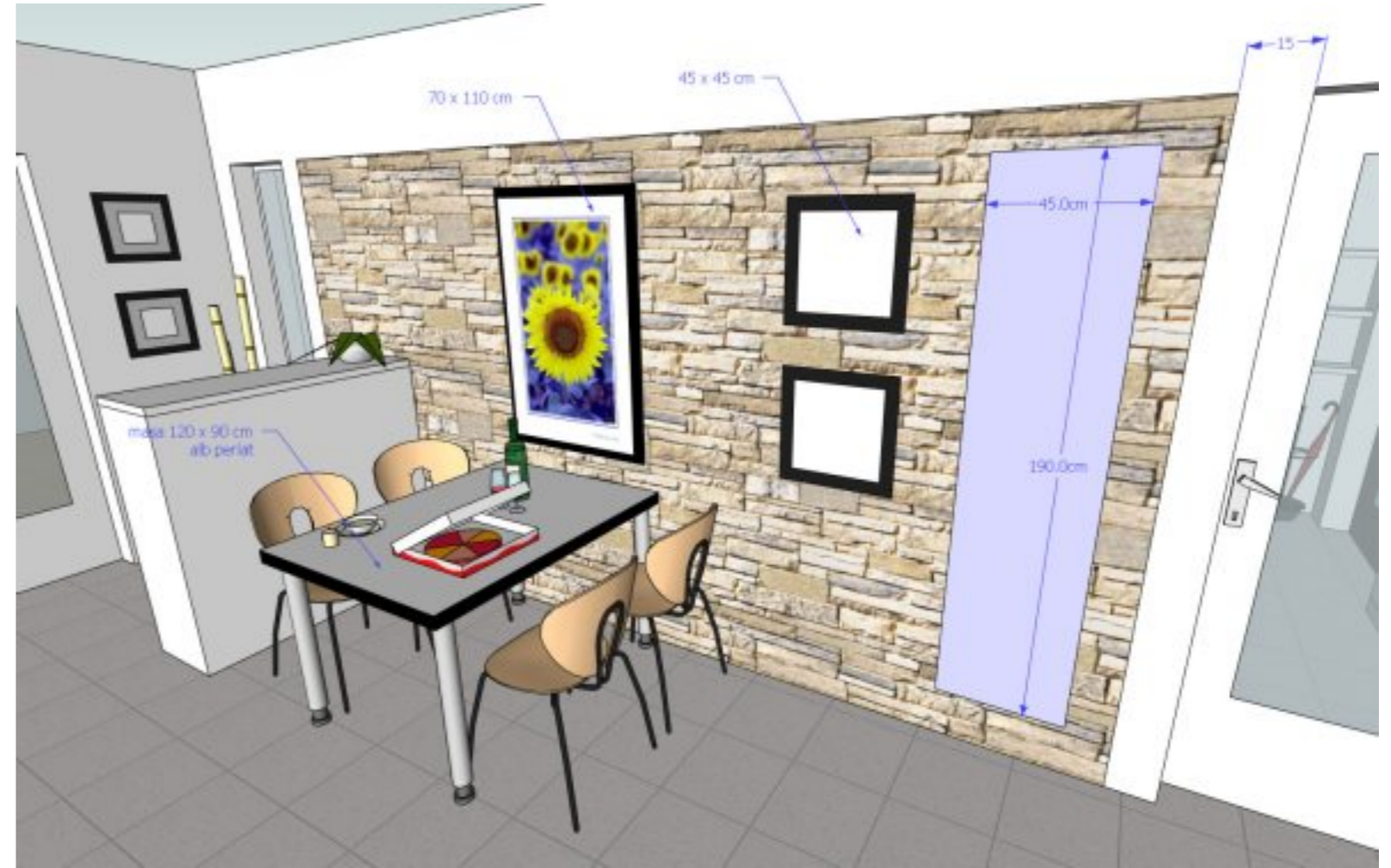

### Nota:

1. dimensiunile depind de aparatura.
2. corpurile suspendate au primajumatate sticla mata pe rama aluminiu.
3. se va folosi PAL alb-perlat
4. gresie culoare deschisa chiar alba, rectificata, rost cat mai mic, poate sa fie identica sau diferita de cea de pe hol.
5. usa spre dining recomand a fi micorata 85 - 90 cm latime, cu geam transparent, pe care se va lipi eventual autocolant decorativ, mat.
6. piatra (placi) se monteaza pana la nivelul de sus al usii (210 cm).

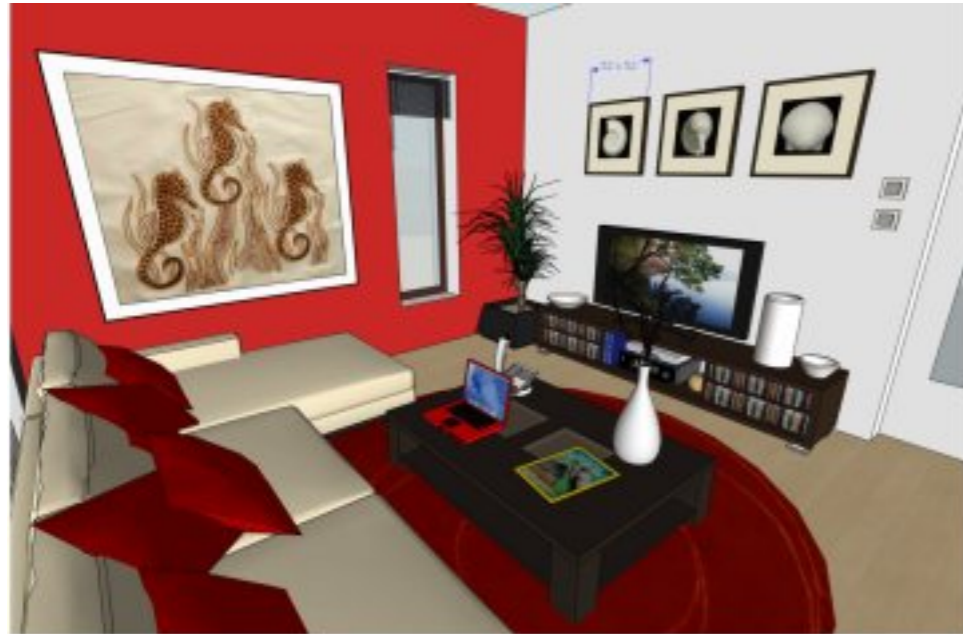

**Nota:**

1. canapeaua se cumpara
2. corpul de sub aqvariul are un sertar utilizi doua usi accesibile daca semuta masa de dining.
3. cei doi pereti rosii pot fi si maron, tpet sau sau culoare pe suport decorativ de fibra de sticla..
4. tavan alb.  
recomand o plinta decorativa de culoare alba si eventual o srafa decorativa (profil), din polistiren, pe marginea tavanului.
5. usa spre terasa recomand fara perdea sau draperii (eventual jaluzele romane).
6. parchet culoare deschisa (nu bambus).
7. mobilierul - wenge.
8. masa din dining se cumpara, sa nu aiba blat de sticla ci din lemn gros de cca 3-4 cm.

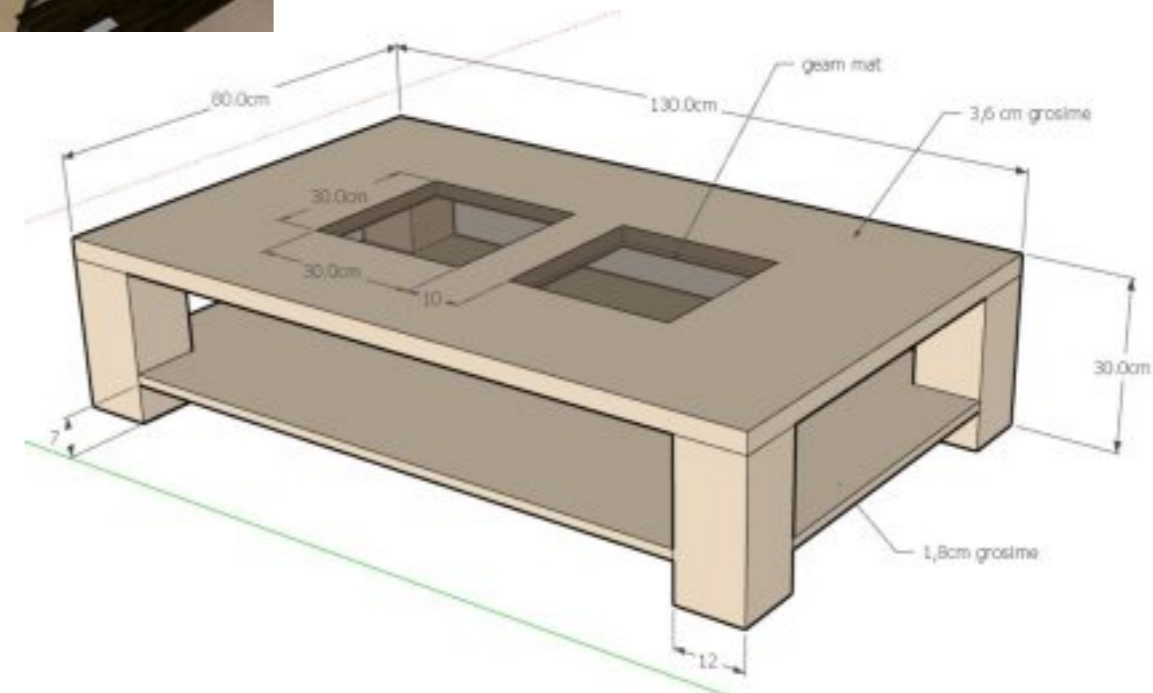
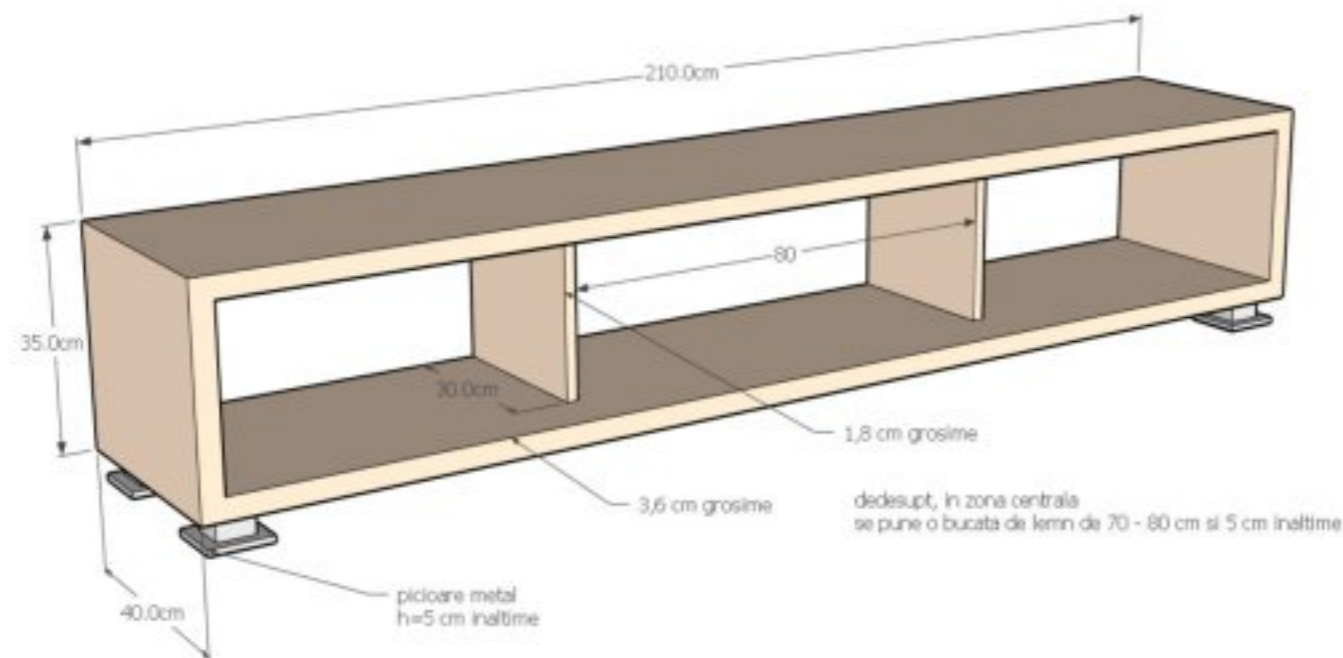

**Nota:**

1. Parchet
2. Peretii albi sau colorati.
3. Plinta decorativa culoare alba.

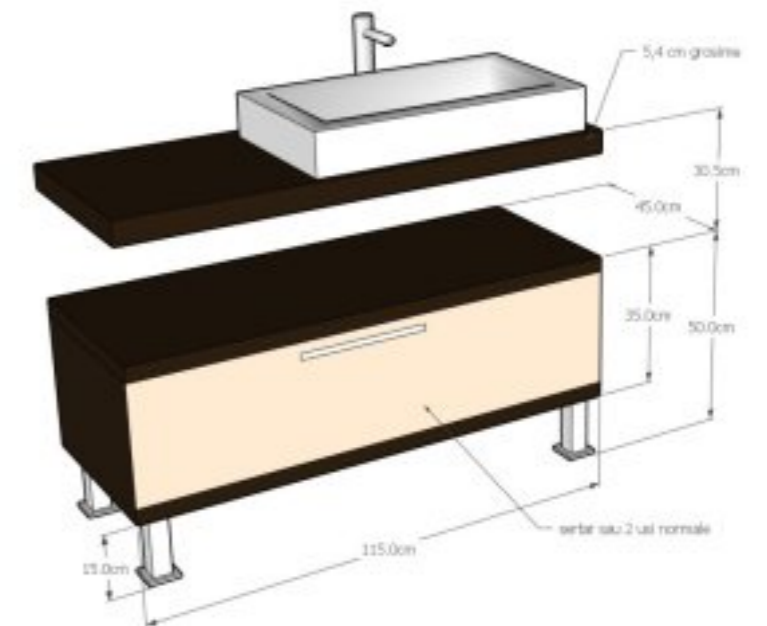



# Dormitor matrimonial

# Dormitor oaspeti

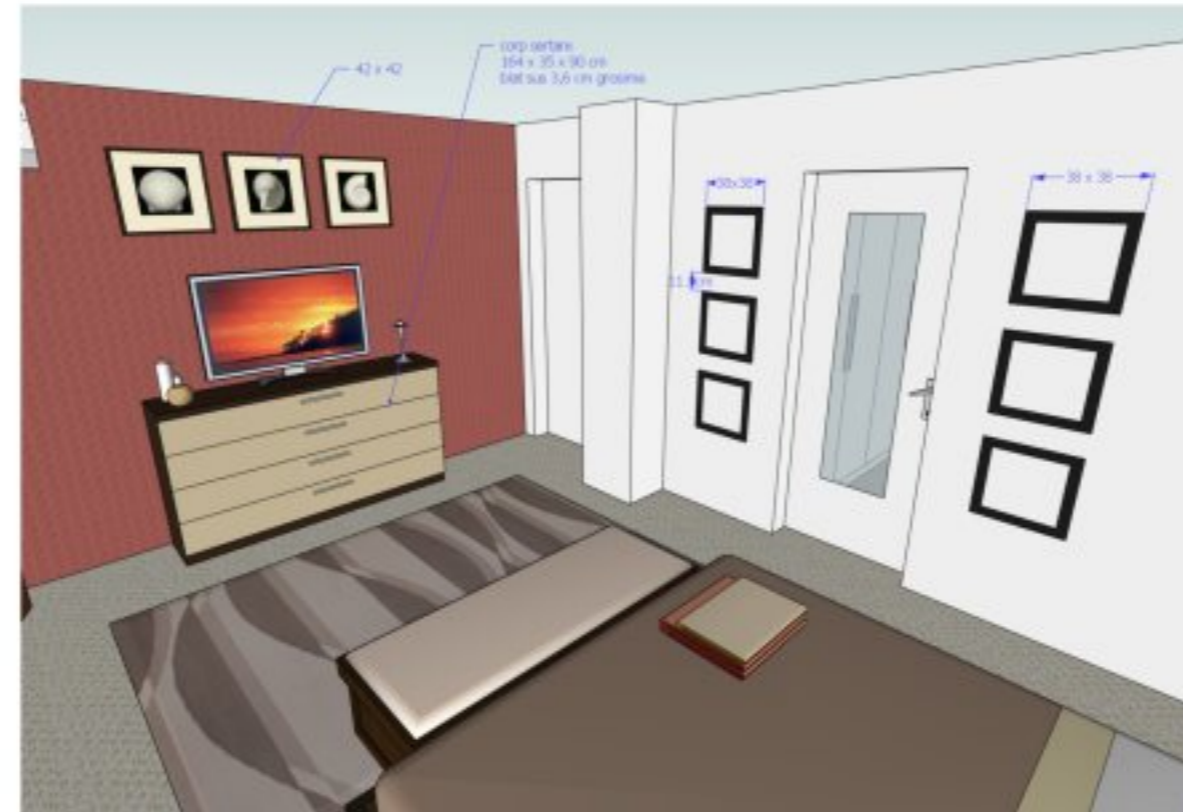
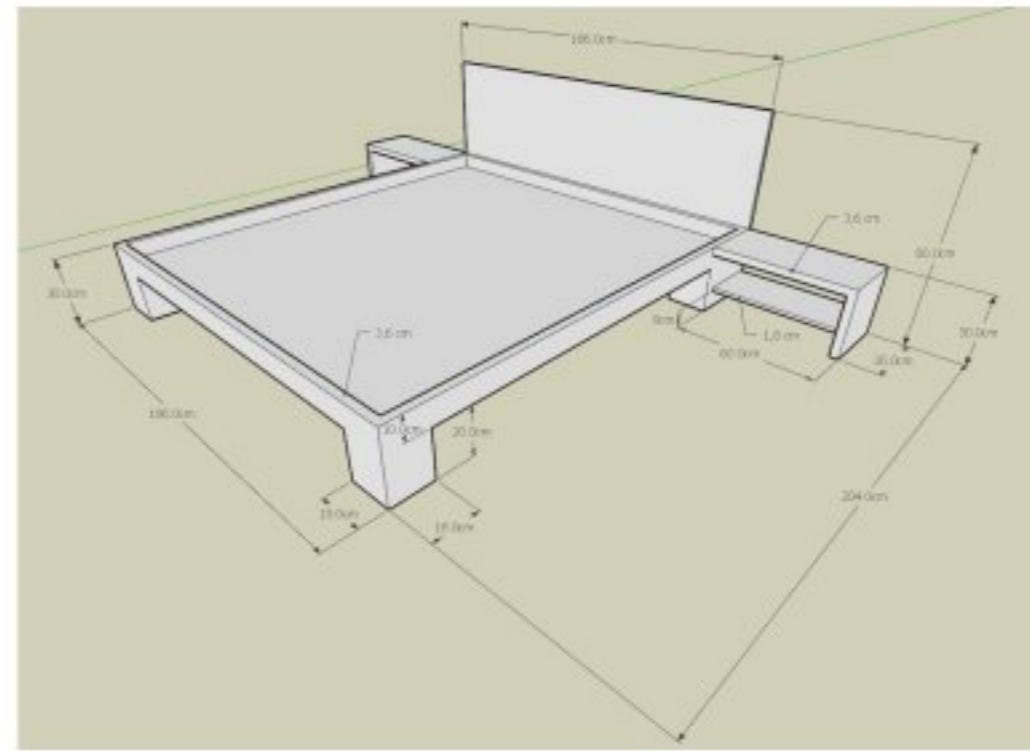

- Nota:**
1. peretii laterali - tapet, sau culoare pe suport decorativ de fibra de sticla.
  2. mocheta deschisa la culoare.

# Dormitor fetita

# Baie matrimoniala

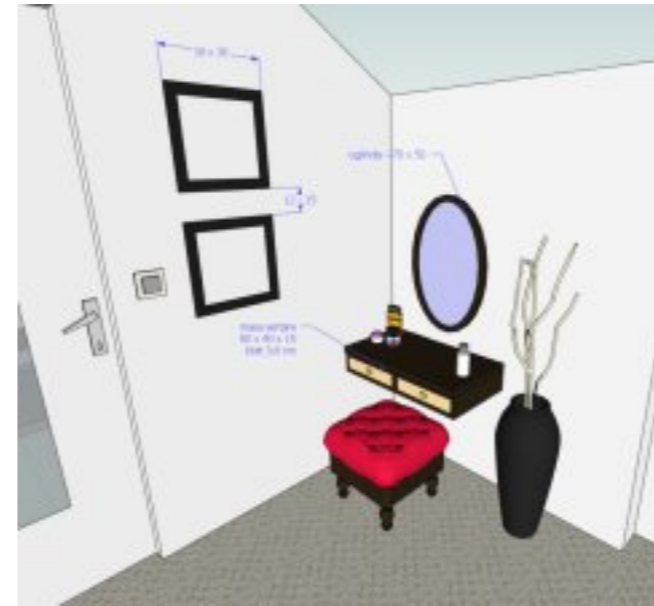
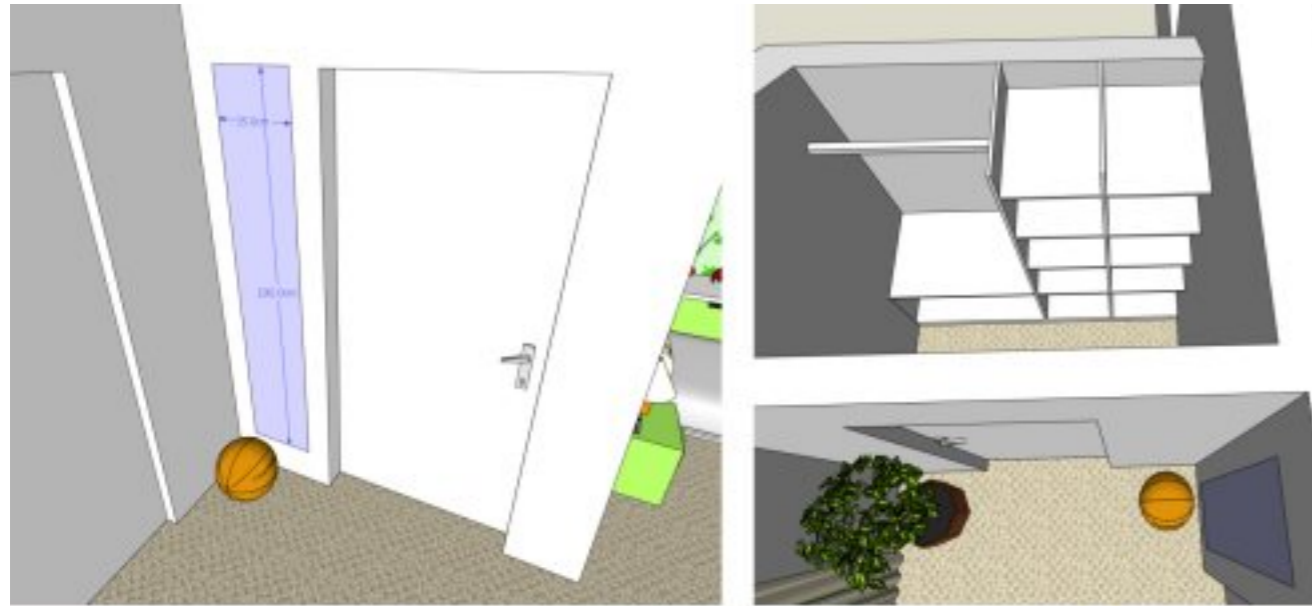

**Nota:**  
1. gresie rectificata, lucioasa, rost cat mai mic.  
2. in dressing recomand mocheta

**Nota:**  
1. Peretele din spate, dinspre baie - tapet, restul - alb, tavan alb.  
Se pot face si alte combinatii de culoare, important este sa se asorteze mobilierul cu tapetul.  
2. Mocheta pe jos si in dormitor si in dressing.  
3. Patul se cumpara sau se face, important este sa se incadreze la fix.

